



US007335159B2

(12) **United States Patent**  
**Banik et al.**

(10) **Patent No.:** **US 7,335,159 B2**  
(45) **Date of Patent:** **Feb. 26, 2008**

(54) **ENDOSCOPE HAVING  
AUTO-INSUFFLATION AND EXSUFFLATION**

(75) Inventors: **Michael S. Banik**, Bolton, MA (US);  
**Lucien Alfred Couvillon, Jr.**, Concord,  
MA (US); **Dennis R. Boulais**,  
Danielson, CT (US); **Anh Nguyen**,  
Woburn, MA (US)

(73) Assignee: **SciMed Life Systems, Inc.**, Maple  
Grove, MN (US)

(\* ) Notice: Subject to any disclaimer, the term of this  
patent is extended or adjusted under 35  
U.S.C. 154(b) by 441 days.

(21) Appl. No.: **10/926,712**

(22) Filed: **Aug. 26, 2004**

(65) **Prior Publication Data**

US 2006/0047184 A1 Mar. 2, 2006

(51) **Int. Cl.**

**A61B 1/015** (2006.01)

(52) **U.S. Cl.** ..... **600/156; 600/159; 600/129**

(58) **Field of Classification Search** ..... **600/156-159,**  
**600/129, 116, 105**

See application file for complete search history.

(56) **References Cited**

**U.S. PATENT DOCUMENTS**

3,850,162 A \* 11/1974 Iglesias ..... 600/105  
4,878,893 A \* 11/1989 Chin ..... 604/21  
4,950,278 A \* 8/1990 Sachse et al. .... 606/170

4,971,034 A \* 11/1990 Doi et al. .... 600/104  
4,998,972 A \* 3/1991 Chin et al. .... 600/109  
5,139,478 A 8/1992 Koninckx et al.  
5,328,458 A 7/1994 Sekino et al.  
5,549,546 A 8/1996 Schneider et al.  
5,637,075 A \* 6/1997 Kikawada ..... 600/153  
5,800,381 A 9/1998 Ognier  
5,807,240 A \* 9/1998 Muller et al. .... 600/135  
5,823,947 A 10/1998 Yoon et al.  
5,830,126 A \* 11/1998 Odanaka et al. .... 600/156  
6,007,482 A 12/1999 Madni et al.  
6,196,966 B1 \* 3/2001 Kerin et al. .... 600/114  
7,150,713 B2 \* 12/2006 Shener et al. .... 600/156  
2002/0143239 A1 \* 10/2002 Henzler ..... 600/179  
2003/0065250 A1 4/2003 Chiel et al.  
2004/0143159 A1 7/2004 Wendlandt  
2005/0203342 A1 \* 9/2005 Kucklick et al. .... 600/156  
2006/0116553 A1 \* 6/2006 Dunki-Jacobs et al. .... 600/179

\* cited by examiner

*Primary Examiner*—John P. Leubecker

(74) *Attorney, Agent, or Firm*—Klarquist Sparkman, LLP

(57) **ABSTRACT**

An endoscopic imaging system for examining a patient's body cavity includes an endoscope having a distal end, a proximal end and a number of lumens therein. One or more distal gas ports are disposed at or adjacent the distal end of the endoscope and one or more proximal gas ports are disposed proximal to the distal gas ports. Insufflation gas is delivered to the distal gas ports and withdrawn from the proximal gas ports or vice versa such that a gas bubble is formed in the body cavity and travels with the distal tip of the endoscope.

**7 Claims, 6 Drawing Sheets**

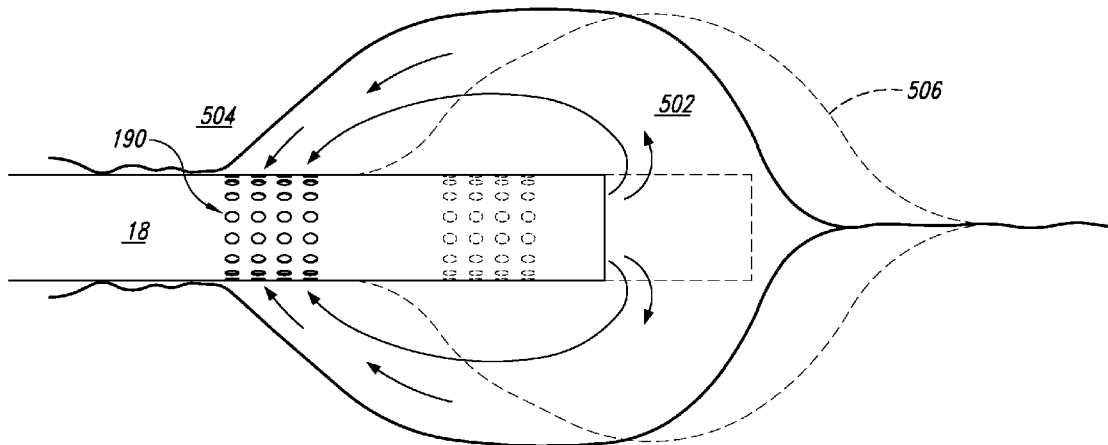

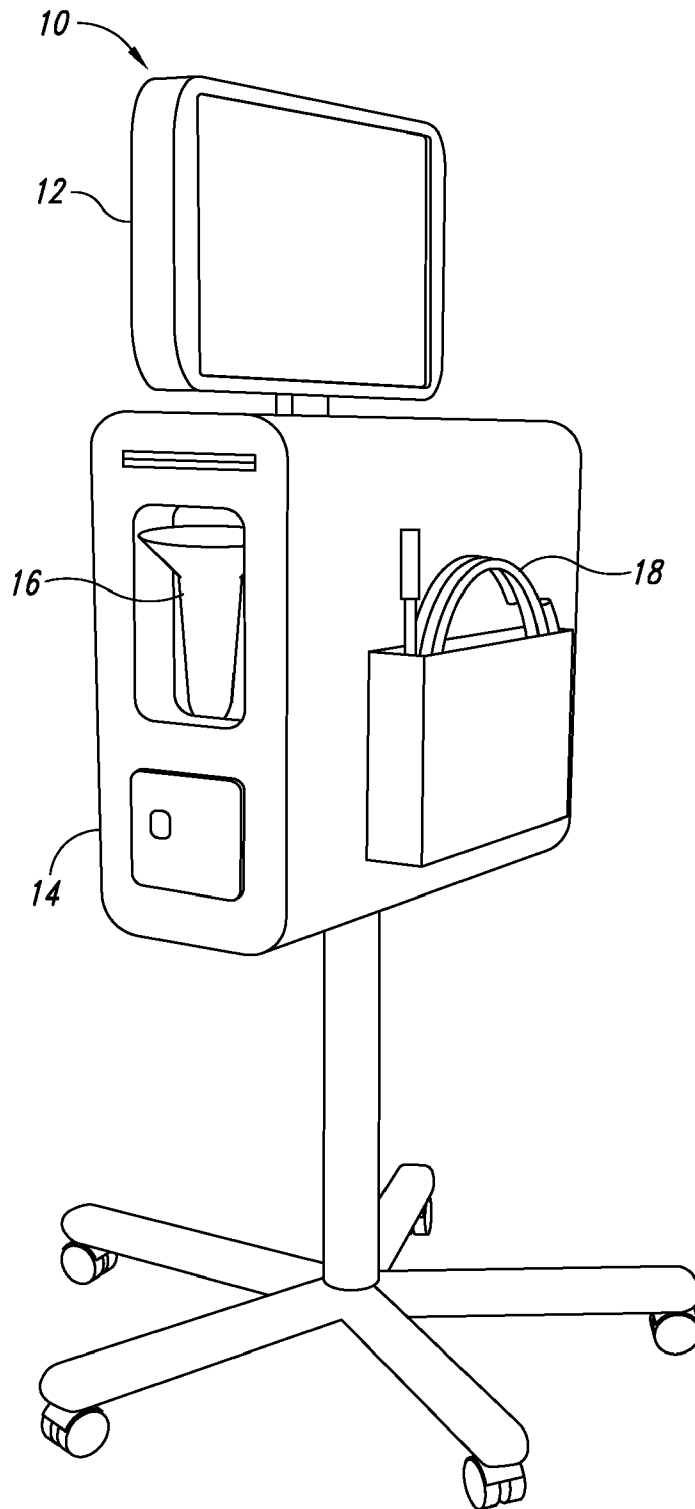

*Fig. 1*

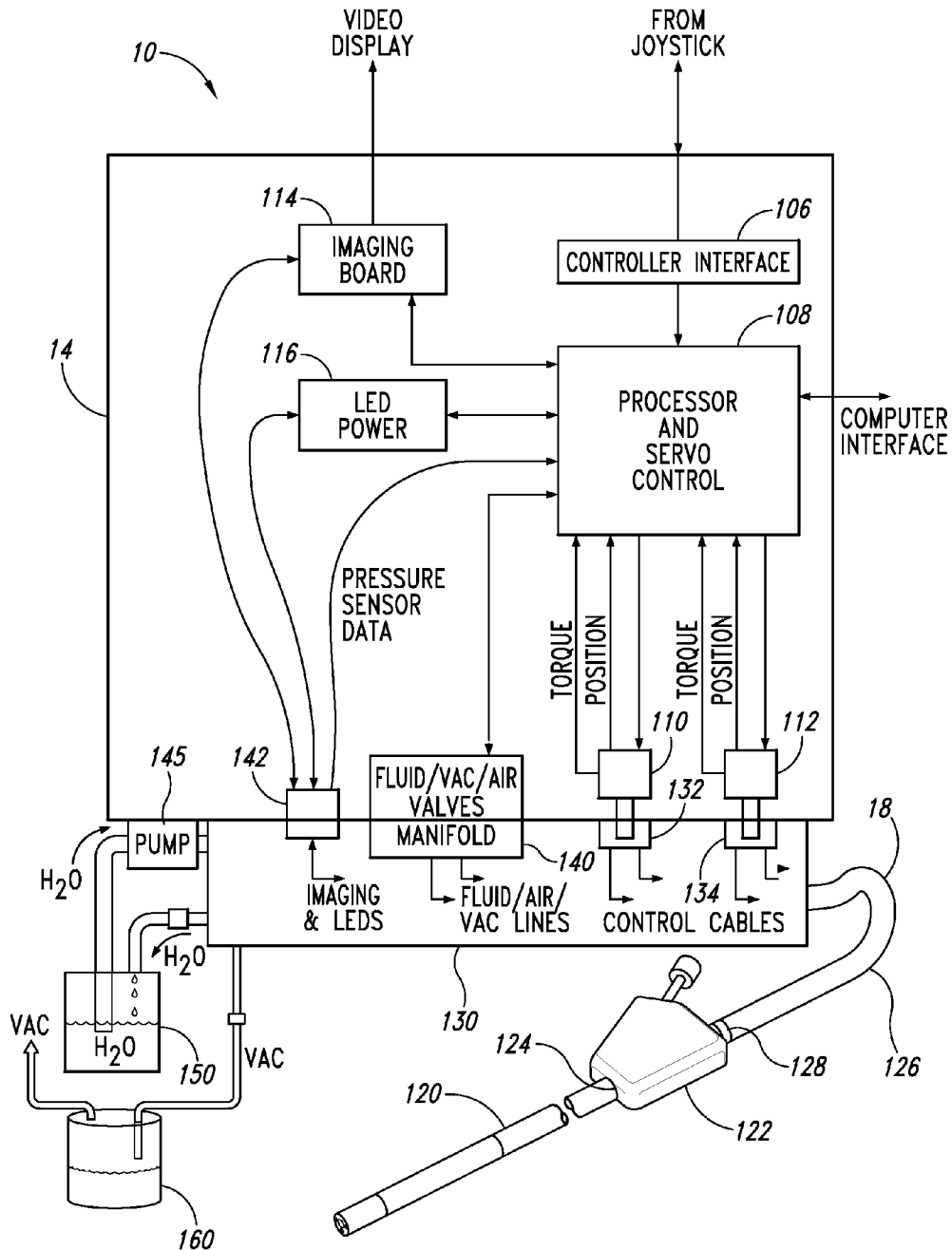
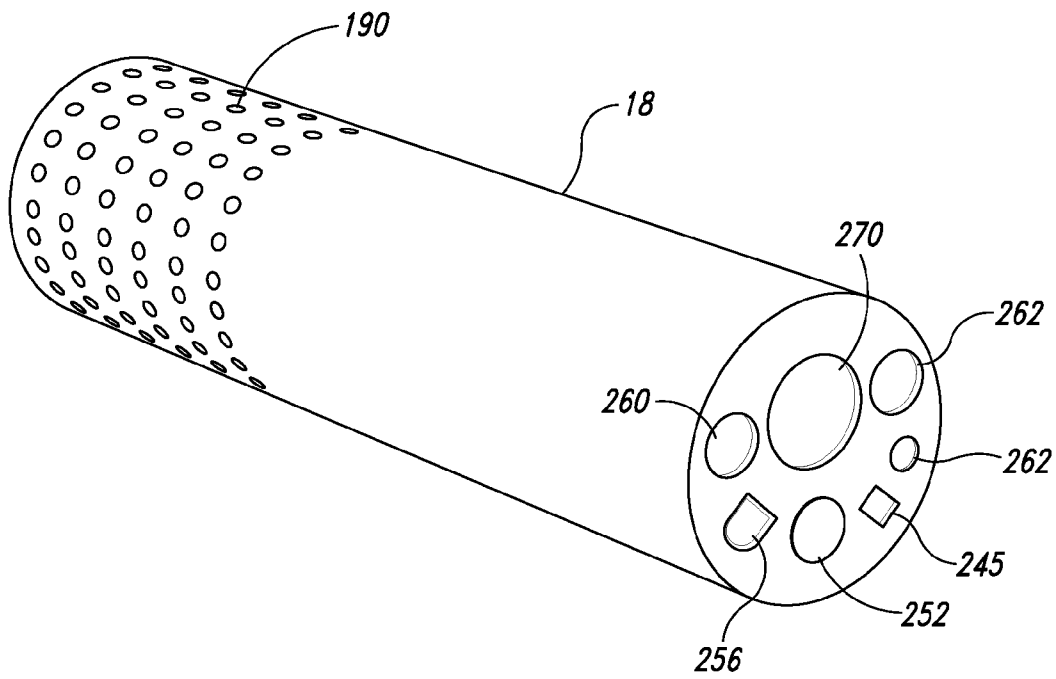

Fig. 2



*Fig. 3*

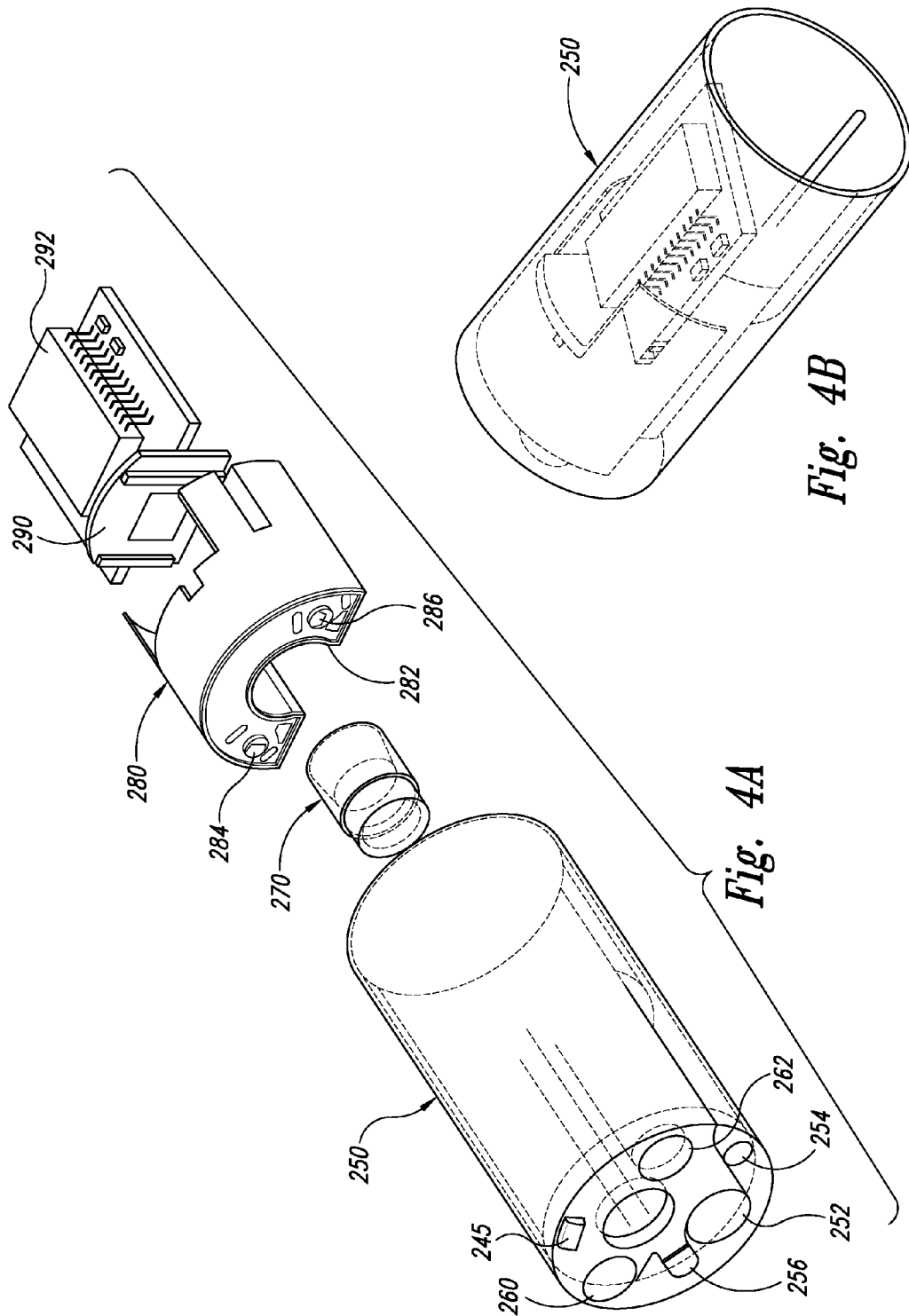

Fig. 4B

Fig. 4A

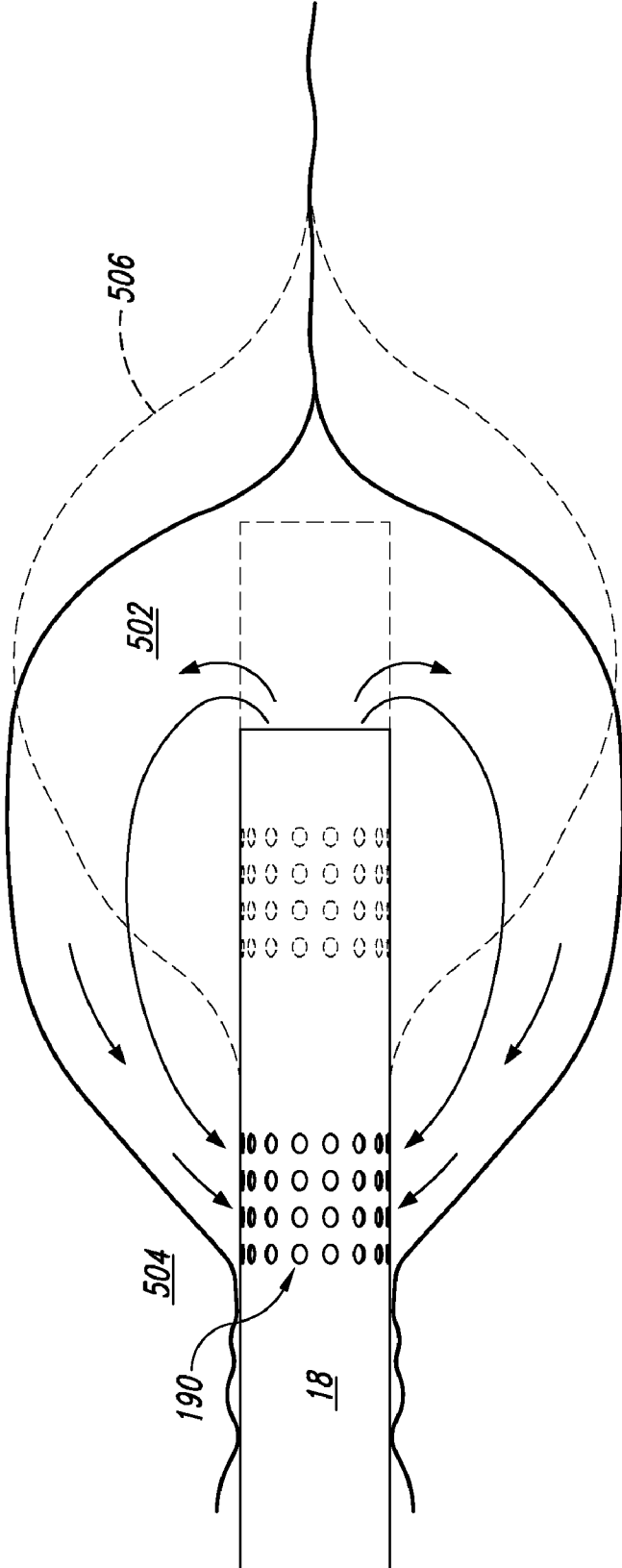

Fig. 5

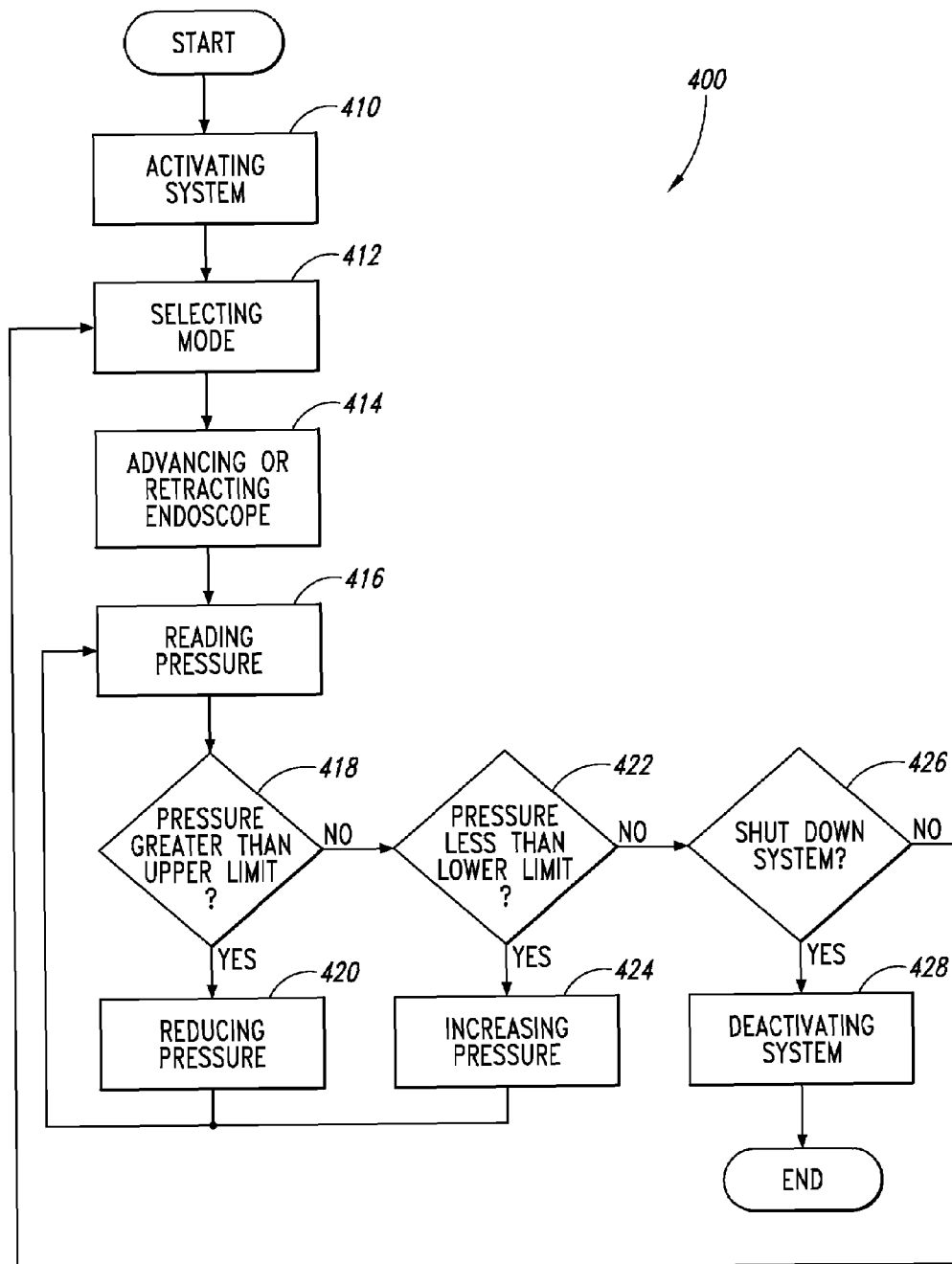

Fig. 6

1

## ENDOSCOPE HAVING AUTO-INSUFFLATION AND EXSUFFLATION

### FIELD OF THE INVENTION

The present invention relates to an automatic medical insufflation device for diagnostic and surgical endoscopy. In particular, it relates to a system for and method of creating and controlling an observation space within a human body cavity so as to optimize diagnostic and/or surgical endoscopy by insufflation.

### BACKGROUND OF THE INVENTION

Endoscopes have been used in the medical field for many years to look within a selected region of a patient's body, e.g., the colon. The endoscope is typically inserted through an orifice or a surgical incision into a body channel or cavity. Endoscopes are commonly used to perform surgical, therapeutic, diagnostic, or other medical procedures under direct visualization. Conventional endoscopes generally contain several endoscope components, including illuminating means such as light-emitting diodes or fiber optic light guides connected to a proximal source of light, imaging means such as a miniature video camera or a fiber optic image guide, and a working channel. Flexible endoscopes incorporate an elongated flexible shaft and an articulating distal tip to facilitate navigation through the internal curvature of a body cavity or channel. Examples of conventional endoscope designs are described in U.S. Pat. No. 4,706,656, No. 4,911,148, and No. 5,704,899.

Typical endoscopes provide a conduit for the delivery of an inert gas to insufflate the colon to facilitate examination. The colon, which collapses upon itself when empty, must be inflated to create a space, thereby creating a clear field of view for visualization. In order to insufflate the colon, conventional endoscopic systems utilize an air compressor or other similar gas supply sources. Insufflation creates a space for visualization and keeps the gas pressure constant within the colon by controlling the pressure of the gas supply by means of valves, pressure regulators, and other control devices.

In a standard endoscopic procedure, an operator actively monitors and manually maintains set-point pressure and flow values by checking the displays and operating the controls of the insufflation device. Because many systems do not provide quantitatively accurate methods of regulating the delivery of the gas, those systems can allow variations in the pressure, volume, and flow rate of gas administered during an endoscopic procedure.

In addition, air pressure in the colon is a cause of pain for the patient, both during the procedure and afterwards, due to distension of the bowel if the pressure is not abated. Furthermore, excess insufflation pressure can potentially stress, or even rupture, the colon during the colonoscopy or may cause the development of late perforations if the pressure and volume of the insufflating gas is not accurately controlled and promptly released.

### SUMMARY OF THE INVENTION

To address the problems associated with conventional endoscopic insufflation systems, the present invention decreases patient discomfort due to insufflation of a body lumen and allows a physician a clear field of view of an interior body cavity. The present invention automatically controls insufflation and exsufflation parameters based on

2

different operating modes of the system and/or based on body cavity characteristics viewed by the endoscope. In one embodiment, the present invention is an endoscopic imaging system of the type that includes an elongated shaft having a proximal end and a distal end. The shaft includes one or more distal gas ports at or adjacent the distal end of the shaft and one or more proximal gas ports. The endoscope is removably connected to a control unit having an insufflation gas supply and a gas venting system. Insufflation gas is selectively delivered to the distal gas ports and withdrawn from the proximal gas ports or vice versa during an endoscopic examination so that a gas bubble is formed around the distal end of the endoscope. The gas bubble travels with the distal tip as the endoscope is inserted into or withdrawn from the lumen.

### BRIEF DESCRIPTION OF THE DRAWINGS

The foregoing aspects and many of the attendant advantages of this invention will become more readily appreciated as the same become better understood by reference to the following detailed description, when taken in conjunction with the accompanying drawings, wherein:

FIG. 1 illustrates a single-use endoscopic imaging system in accordance with one embodiment of the present invention;

FIG. 2 is a functional block diagram that shows the interrelationship of the major components of a single-use endoscopic imaging system shown in FIG. 1;

FIG. 3 illustrates a distal end of a single-use imaging endoscope in accordance with an embodiment of the present invention;

FIGS. 4A and 4B illustrate an imaging sensor and heat exchanger positioned at the distal end of the endoscope in accordance with an embodiment of the present invention;

FIG. 5 illustrates a gas bubble created by the present invention that moves with the distal tip of an endoscope; and

FIG. 6 is a flow diagram of an exemplary method of insufflation and exsufflation using the single-use imaging endoscope in accordance with the present invention.

### DETAILED DESCRIPTION OF THE PREFERRED EMBODIMENT

As indicated above, the present invention is an endoscopic imaging system that performs automated insufflation for use with diagnostic and surgical endoscopy. Although the present invention is described with respect to its use within the colon, it will be appreciated that the invention can be used in any body cavity that can be expanded for examination and/or surgery.

FIG. 1 illustrates the major components of an exemplary single-use endoscopic imaging system 10. The components of the system 10 include a display 12, a user input device 16, and a single-use imaging endoscope 18, all of which are functionally connected to a control cabinet 14 that executes application software (not shown) residing therein. Display 12 is any special-purpose or conventional computer display device, such as a computer monitor, that outputs graphical images and/or text to a user. Single-use imaging endoscope 18 is a single-use flexible tube that contains one or more lumens for the purpose of performing endoscopic procedures and facilitating the insertion and extraction of fluids, gases, and/or medical devices into and out of the body. Single-use endoscope 18 further contains a digital imaging system (not shown) comprised of, in one example, an image sensor such as a CMOS imager, optical lenses such as plastic



optics, a light source such as a number of LEDs, and an articulating tip that enables steering of the endoscope in a desired direction.

Control cabinet **14** is a special-purpose electronic and electromechanical apparatus that processes and manages all system functions, and includes a network-enabled image-processing CPU, a physical connection to the single-use endoscope **18**, an optional dock for the user interface **16**, and valves that control the delivery of gas/water to the endoscope and a vacuum line that removes the air/gas and debris, etc., from the patient. User input device **16** is a hand-held device, either wired to the control cabinet **14** or wireless, that accepts inputs from a human operator via standard push buttons, joysticks, or other activation devices either singularly or in combination to control the operation of single-use endoscopic imaging system **10**.

Operation of single-use-endoscopic imaging system **10** is as follows: the system is initiated and operated upon command by means of user input device **16**, causing the application software executed by a processor within the control cabinet **14** to activate the appropriate hardware to perform surgical, therapeutic, diagnostic, or other medical procedures and to deliver insufflation and/or suction to the lumen(s) of single-use endoscope **18**. Display **12** provides live endoscopic video images and visual feedback of control parameters to the physician or operator so that an examination of the patient can be completed. Upon termination of the examination, the endoscope **18** is disconnected from the control cabinet and disposed of.

FIG. **2** is a functional block diagram of single-use endoscopic imaging system **10** that shows the operational interrelationship of the major hardware and software elements of the system. A complete description of the control cabinet **14** and other components is set forth in U.S. patent application No. 10/811,781, filed Mar. 29, 2004, and is herein incorporated by reference. The single-use endoscopic imaging system **10** includes the control cabinet **14** that operates to control the orientation and functions of a single-use imaging endoscope **18**. The control cabinet **14** includes a controller interface **106** that receives commands from the user input device such as a joystick, that is used by a physician or their assistant to control the operation of the single-use imaging endoscope. Commands from the joystick are supplied to a programmable processor such as a digital signal processor that controls the overall operation of the imaging system and a servo control unit **108**. The processor and servo control unit **108** control the operation of a pair of servo motors **110**, **112** that in turn drive control cables within the single-use endoscope **18**. The orientation of the distal tip is controlled in response to directional signals received from the user input device as well as feedback signals obtained from sensors that measure the position and torque of each of the servo motors **110**, **112**.

In one embodiment of the invention, the processor and servo control unit **108** implement a position-to-rate control that varies the speed at which the distal tip is moved as a function of the position of the directional switch on the user input device. However, other control algorithms such as position-to-position or position-to-force (i.e., acceleration) could also be implemented.

The control cabinet **14** also includes an imaging board **114** that produces images from the signals that are received from the image sensor at the distal end of the single-use endoscope **18**. The imaging board **114** deserializes the digital video signal from the CMOS imager and performs the necessary algorithms such as demosaicing, gain control and white balance to produce a quality color image. The gain

control of the system is implemented by adjusting the intensity of the illumination (current supplied to a number of LEDs) and adjusting the RGB gains to the CMOS imager. The imaging board **114** also includes isolation circuitry to prevent a patient from becoming shocked in the event of an electrical failure on the imaging board **114** or within the control cabinet **14** as well as circuitry for transmitting control signals to the image sensor and for receiving image signals from the image sensor. In one embodiment of the invention, the imaging board **114** is provided on a standard PC circuit board to allow individual endoscopes to be tested with a personal computer and without the need for an additional control cabinet **14**.

In the embodiment shown in FIG. **2**, the single-use endoscope **18** has a distal shaft portion **120** that is connected to a breakout box **122** with a swivel connection **124**. In addition, the proximal portion **126** of the shaft is connected to the breakout box **122** with a second swivel connection **128**. The swivel connections **124**, **128** allow the distal and proximal ends of the endoscope to rotate with respect to the breakout box **122** and without twisting the breakout box **122** in the hands of the physician or their assistant.

In the embodiment shown, the single-use endoscope **18** is connected to the control cabinet **14** with a connector **130**. Within the connector **130** are a pair of spools **132**, **134** that are engageable with the driveshafts of the servo motors **110**, **112**. Each spool **132**, **134** drives a pair of control cables in opposite directions. One pair of control cables drives the distal tip of the endoscope in the up and down direction, while the other pair of control cables drives the distal tip of the endoscope in the left and right direction.

The connector **130** also includes a manifold **140** that controls the supply of fluid, air and vacuum to various tubes or lumens within the endoscope **18**. In addition, the connector **130** includes an electrical connector **142** that mates with the corresponding electrical connector on the control cabinet **102**. The connector **142** transfers signals to and from the image sensor as well as power to the illumination LEDs and allows connection to a thermal sensor at the distal end of the endoscope. In addition, the connector **142** carries signals from a remote pressure sensor as will be described below. Water or another liquid is supplied to the endoscope with a pump **145**. The pump **145** is preferably a peristaltic pump that moves the water through a flexible tube that extends into the proximal connector **130**. Peristaltic pumps are preferred because the pump components do not need to come into contact with the water or other fluids within the endoscope and it allows the wetted component to be single-use. A water reservoir **150** connected to the pump **145** supplies water to cool the illumination LEDs as well as to irrigate the patient. The water supplied to cool the LEDs is returned to the reservoir **150** in a closed loop. Waste water or other debris are removed from the patient with a vacuum line that empties into a collection bottle **160**. Control of the vacuum to the collection bottle **160** is provided at the manifold **140** within the proximal connector **130**. A gas source provides insufflation by delivering an inert gas such as carbon dioxide, nitrogen, air, etc., to the lumen(s) of single-use endoscope **18** via the manifold **140**.

The processor and control unit **108** executes application software, including GUI software application, system control software application, and a network software application that reside on a computer readable medium such as a hard disc drive, CD-ROM, DVD, etc., or in a solid state memory. GUI software application is well known to those skilled in the art, and provides the physician or operator with live endoscopic video or still images and, optionally, with visual,

audible, or haptic control and feedback on display 12 using user input device 16. System control software application is the central control program of application software that receives input from sensors, such as from a pressure sensor as described below, and from the user input device 16. System control software application provides system control for the functions necessary to operate single-use endoscope system 10. The network software application operates a network connection to allow the endoscopic imaging system 10 to be connected to a local area network and/or the Internet.

As set forth in the application Ser. No. 10/811,781, the manifold 140 supplies insufflation gas, water and vacuum to one or more lumens of single-use endoscope 18. The manifold is preferably constructed as a series of passages that are formed between sheets of a thermoplastic material. Water, air, and vacuum are applied to inputs of the manifold and selectively delivered to outputs that are in turn connected to lumens within the endoscope 18 by pinch valves on the control cabinet 14 that open or close the passages in the manifold. The passages are preferably formed by rf welding the sheets of thermoplastic into the desired pattern of the passages.

In accordance with FIG. 2, the basic process of insufflation and exsufflation using single-use endoscopic imaging system 10 is as follows:

During operation, live endoscopic video images are provided on display 12 by the GUI software application, which processes information from the imaging board 114, and the single-use endoscope 18. Prior to operation, insufflation is initiated upon operator command by means of the user input device 16. As a result, system control software application activates the manifold 140 by means of the pinch valves on the control cabinet 14. Upon advancing single-use endoscope 18, an insufflation gas is channeled through a dedicated lumen 175 of single-use endoscope 18 and into the patient. In one embodiment of the invention, as shown in FIG. 3, the gas delivery lumen terminates at directional port 256, that directs the insufflation gas and/or water over a lens 270 of the imaging sensor. As the distal tip of single-use endoscope 18 is advanced into the colon during the endoscopic procedure, further areas of the colon are insufflated, bringing new examination regions into view.

As single-use endoscope 18 is advanced through the colon, the region of the previous field of view is simultaneously exsufflated (collapsed), by connecting the vacuum source to one or more proximal gas ports 190 that exit on the exterior of the endoscope shaft and are positioned proximal to the distal gas port(s). The proximal gas ports 190 are connected through a dedicated lumen, or through the "free space" within the shaft of single-use endoscope to the proximal end of the endoscope. To collapse the gas bubble, the manifold 140 is activated by a pinch valve to apply vacuum through the one or more proximally located gas ports 190. By this means, the body cavity is deflated directly behind the tip of single-use endoscope 18, thus forming a traveling insufflation bubble within the body cavity.

As shown in FIG. 4A, the distal end of the single-use endoscope 18 includes a distal cap 250 having a number of openings on its front face. The openings include an opening to a working channel 252 and an opening 254 for a low pressure lavage, whereby a stream of liquid can be delivered through the endoscope for removing debris or obstructions from the patient. A lens wash and insufflation port includes an integrated flush cap 256 that directs water across the lens of an image sensor and delivers the insufflation gas to expand the lumen in which the endoscope is inserted. Offset

from the longitudinal axis of the endoscope is a lens port 258 that is surrounded by a pair of windows or lenses 260 and 262 that cover the illumination sources. An optional pressure sensor 245 is also disposed on or adjacent the front face of the distal cap 250 to detect pressure within the body cavity of the patient. Signals from the pressure sensor 245 are transmitted back to the processor and servo control unit 108 through the electrical connector 142. A suitable pressure sensor 245 is a miniature pressure gauge available from National Semiconductor Corporation or Konigsberg Instruments, Inc.

As best shown in FIG. 4A, the imaging assembly also includes a heat exchanger 280. The heat exchanger 280 comprises a semi-circular section having a concave recess 282 into which a cylindrical lens assembly 270 is fitted. The concave recess 282 holds the position of the lens assembly 270 in directions perpendicular to the longitudinal axis of endoscope, thereby only permitting the lens assembly 270 to move along the longitudinal axis of the endoscope. Once the lens assembly is positioned such that it is focused on an image sensor 290 that is secured to a rear surface of the heat exchanger 280, the lens assembly is fixed in the heat exchanger with an adhesive. A pair of LEDs 284, 286 are bonded to a circuit board that is affixed in the heat exchanger such that a channel is formed behind the circuit board for the passage of a fluid or gas to cool the LEDs. A circuit board or flex circuit 292 containing circuitry to transmit and receive signals to and from the control cabinet is secured behind the image sensor 290 and to the rear surface of the heat exchanger 280. With the lens assembly 270, the LEDs 284, 286, the image sensor 290, and associated circuitry 292 secured in the heat exchanger 280, the heat exchanger assembly can be fitted within the distal cap 250 to complete the imaging assembly.

FIG. 5 illustrates a single-use endoscope 18 that is inserted into a body cavity such as a colon. As the single-use imaging endoscope 18 is advanced, gas is delivered through the one (or more) distal gas insufflation ports to inflate a bubble 502 surrounding the distal end of the single-use imaging endoscope 18. Gas is withdrawn from the proximal gas exsufflation ports 190 to collapse the colon at an area 504 proximal to the distal end of the endoscope 18. As the endoscope 18 is moved distally, the bubble moves distally, as indicated by bubble 506 as shown in phantom lines.

When retracting the endoscope during the examination, the operator enters the appropriate command on user interface 116, whereby the system electronics cause the manifold 140 to reverse the functions of the proximal and distal gas ports at the tip of single-use endoscope 18. That is, insufflation gas is supplied to the proximal gas ports 190 and vacuum is applied to the distal insufflation ports or another port such as the entrance to the working channel (not shown) located at or adjacent the distal tip of single-use endoscope 18.

As indicated above, the distal end of the single-use endoscope 18 includes an optional pressure sensor 245 that allows the processor and servo control 108 in the control cabinet 14 to regulate the pressure of the insufflation to provide a clear field of view while reducing patient discomfort and lessening the likelihood of potential injury.

FIG. 6 is a flow diagram of a method 400 for the process of insufflation and exsufflation using a single-use imaging endoscope 18 in the single-use endoscopic imaging system 10 of the present invention. FIGS. 1 through 3 are referenced throughout the steps of method 400. Method 400 includes the following steps:

**Step 410: Activating System**

In this step, operation of single-use endoscopic imaging system **10** begins. The operator activates insufflation via user interface **16**. Method **400** proceeds to step **412**.

**Step 412: Selecting Mode**

In this step, the operator selects an endoscopic operating mode via user interface **16** based on whether the operator is advancing or retracting single-use endoscope **18** within the colon. During operation, if the operator does not change the operating mode, the system maintains its current operating mode. Method **400** proceeds to step **414**.

**Step 414: Advancing or Retracting Endoscope**

In this step, system control software activates manifold **140**, through the control of systems electronics. If the operator chose the advancing mode in step **412**, manifold **140** connects an insufflation gas source to the distal gas port and connects a vacuum line to proximal gas ports **190** adjacent the distal end of single-use endoscope **18** or vents the proximal gas ports to the atmosphere. If the operator chose the retracting mode in step **412**, manifold **140** connects insufflation gas source to the proximal gas ports **190** and connects the vacuum line to the distal gas port at the distal end of single-use endoscope **18** or vents the distal gas port to the atmosphere. Method **400** proceeds to step **416**.

**Step 416: Reading Pressure**

In this step, system electronics samples the output of pressure sensor **245**. Pressure sensor **245** measures the insufflation pressure in the colon. The resultant pressure data is passed to the system control software. Method **400** proceeds to step **418**.

**Step 418: Pressure Greater Than Upper Limit?**

In this decision step, system control software compares the insufflation pressure read in step **416** with a predefined maximum limit in the range of 0.1 to 0.5 atmospheres 2-4 psig and determines whether the pressure read in step **416** exceeds this limit. If yes, method **400** proceeds to step **420**; if no, method **400** proceeds to step **422**.

**Step 420: Reducing Pressure**

In this step, system control software commands manifold **140**, to stop or reduce the flow of insufflation inert gas to distal end **300** of single-use endoscope **18**. Method **400** returns to step **416**.

**Step 422: Pressure Less Than Lower Limit?**

In this decision step, system control software application **222** compares the insufflation pressure read in step **416** with a predefined minimum limit in the range of 2-4 psig, and determines whether the pressure read in step **416** is below this limit. If yes, method **400** proceeds to step **424**; if no, method **400** proceeds to step **426**.

**Step 424: Increasing Pressure**

In this step, system control software activates manifold **140**, to begin or increase the flow of insufflation inert gas to the distal end of single-use endoscope **18**. Method **400** returns to step **416**.

**Step 426: Shut Down System?**

In this decision step, system control software determines whether insufflation has been deactivated by operator command via user interface **16**. If yes, method **400** proceeds to step **428**; if no, method **400** returns to step **412**.

**Step 428: Deactivating System**

In this step, system control software commands manifold **140** to close the inert gas source and vacuum line from the distal end of the single-use endoscope **18**. Method **400** ends.

While the preferred embodiment of the invention has been illustrated and described, it will be appreciated that various changes can be made therein without departing from the scope of the invention. For example, control of the insuff-

flation gas delivered to the patient may be based on other sensed signals besides the pressure detected. Maximum gas pressure and/or flow rate of the gas can be selected by the physician by viewing images on the display screen or by taking into consideration depth of insertion of the endoscope, rate of change in gas pressure, age, sex, size of the patient, etc. It is therefore intended that the scope of the invention be determined from the following claims and equivalents thereto.

The embodiments of the invention in which an exclusive property or privilege is claimed are defined as follows:

**1. An endoscopic imaging system, comprising:**

a control cabinet, including:

a processor that executes programmed instructions to operate the endoscopic imaging system;

a user input device for receiving control signals from an operator;

an image processor for producing images of tissue viewed by the endoscope;

a display for displaying the tissue images for a user;

an insufflation gas supply for delivering an insufflation gas to a lumen of the endoscope;

a gas venting system for removing the delivered gas from a patient; and

an endoscope removably secured to the control unit, the endoscope including:

an elongated body having a distal end and a proximal end and one or more lumens;

one or more distal gas ports at or adjacent the distal end of the endoscope;

one or more proximal gas ports spaced proximally from the one or more distal gas ports;

wherein the processor controls the insufflation gas supply and the gas venting system such that insufflation gas is delivered to the distal gas ports and withdrawn from the proximal gas ports or vice versa to create a gas bubble that moves with the distal tip of the endoscope as the endoscope is moved to a body lumen.

**2. The endoscopic imaging system of claim 1, wherein the gas venting system includes a vacuum source to draw insufflation gas from a lumen of the endoscope.**

**3. The endoscopic imaging system of claim 1, wherein the gas venting system is a valve that is selectively opened to allow insufflation gas to be expelled from a lumen of the endoscope.**

**4. An endoscope for insertion into a body cavity of a patient, comprising:**

an elongate body having a distal end and a proximal end, and a number of lumens therein;

one or more distal gas ports disposed at or adjacent the distal end of the endoscope;

one or more proximal gas ports disposed proximal to the distal gas ports and coupled to a source of vacuum;

a manifold that selectively applies an insufflation gas to the distal gas ports as vacuum is applied to the one or more proximal gas ports such that an insufflation gas is simultaneously delivered to the distal gas ports and withdrawn from the proximal gas ports to create a gas bubble in the body cavity of the patient that moves with the distal end of the endoscope.

**5. The endoscope of claim 4, wherein the one or more distal gas ports are connectable to a source of vacuum and wherein the manifold selectively applies the insufflation gas to the one or more proximal gas ports as vacuum is applied to the one or more distal gas ports.**

**6. A method of performing an endoscopic examination of a patient's body cavity, comprising:**

9

inserting an endoscope into the patient's body cavity,  
wherein the endoscope includes an elongate body hav-  
ing a distal end and a proximal end, one or more distal  
gas ports disposed at or adjacent the distal end and one  
or more proximal gas ports disposed proximal to the  
distal gas ports; and  
simultaneously delivering an insufflation gas to the distal  
gas ports and withdrawing the insufflation gas from the  
proximal gas ports as the endoscope is advanced into  
the body cavity.

7. A method of performing an endoscopic examination of  
a patient's body cavity, comprising:

10

inserting an endoscope into the patient's body cavity,  
wherein the endoscope includes an elongate body hav-  
ing a distal end and a proximal end, one or more distal  
gas ports disposed at or adjacent the distal end and one  
or more proximal gas ports disposed proximal to the  
distal gas ports; and  
simultaneously delivering an insufflation gas to the proxi-  
mal gas ports and withdrawing the insufflation gas from  
the distal gas ports as the endoscope is withdrawn from  
the body cavity.

\* \* \* \* \*